



# 2023-2024 ANNUAL REPORT

## **Our Mission:**

The Springville Museum of Art (SMA) is deeply committed to our mission to foster beauty and contemplation through life-affirming art and experience for Utah's Art City and its diverse communities.

# TABLE OF CONTENTS

4		Director's Message
5		Overall Reach & Impact
6		Financials
7		Exhibitions
11		Permanent Collection
12		Utah Artists Outreach
13		Programs & Events
16		K-12 Outreach
18		Accessibility Updates
19		Supporters & Partners



## Director's Message

At the Springville Museum of Art our mission is simple – “to foster beauty and contemplation through life-affirming art and experience.” We want everyone who participates in one of our programs or steps through our doors to experience a meaningful, life-affirming connection with a work of art—one that helps them feel part of something larger, connected to a shared humanity. We believe that this kind of connection has the power to transform lives, communities, and society for the better.

This past year has especially strengthened my belief in the transformative role art plays in our community and the unique magic of the Springville Museum of Art. Art has the power to elevate lives and bring people together, and we are fortunate to have, right at the heart of Springville—Utah’s Art City—a museum that is truly community-founded and community-centered.



When we talk about community, we mean not only our local Springville and Utah County residents and families, but also the artists and art-lovers statewide, the students and teachers in every school district, and every visitor who wants to experience the power of art at one of Utah’s most unique and important cultural institutions.

As you read through the following pages, you’ll see the incredible impact we made during the 2023-2024 fiscal year. We served over 120,000 visitors, students, and teachers, both at the Museum and through offsite programs. We featured 1,341 works of art by 978 artists in 17 exhibitions. Our exhibitions lineup was outstanding, including highlights such as *The Most Noble Subject: The Gail Miller & Kim Wilson Collection*, *Inherit*, and our annual juried exhibitions. We also celebrated (and continue to celebrate) the 100th Annual Spring Salon and Salon 100, honoring the students who built Art City.

This magical story continues to echo through the Museum’s walls today. We are committed to honoring the legacy of the students and community members who founded the Museum and its programs over a century ago. They believed in making art truly accessible to the community, and so do we.

Thank you for your support and for being part of our journey over the past year. Let’s continue providing accessible, life-affirming art experiences to our community—it truly changes lives!

Best,

A handwritten signature in black ink that reads "Emily a. Larsen". The signature is written in a cursive, flowing style.

Emily Larsen



At SMA, we focus on providing quality art exhibitions, programs, and experiences for our 3 key audiences:

1. Springville City residents and Utah County families and individuals
2. Utah artists and the Utah arts community
3. K-12 students and teachers statewide



## Overall Reach & Impact

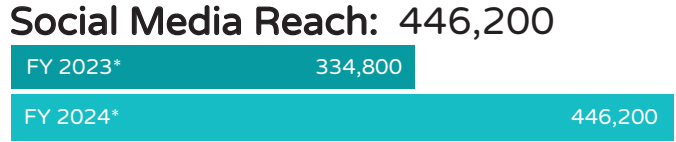
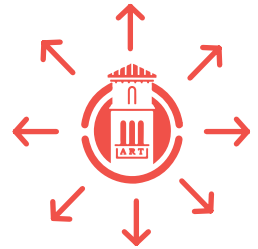

\*FY runs from July 1 to June 30



# Financials

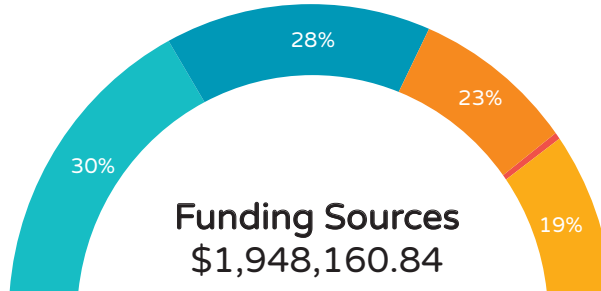

**\$589,548.72**  
**Grants**  
(public and private)  
30%

**\$541,067.04**  
**Springville City**  
28%

**\$450,951.66**  
**Donations/Contributions**  
23%

**\$4,565.19**  
**Interest/Investments**  
(realized)  
0%

**\$362,028.23**  
**Earned Revenue**  
(program fees, art sales, private rentals)  
19%

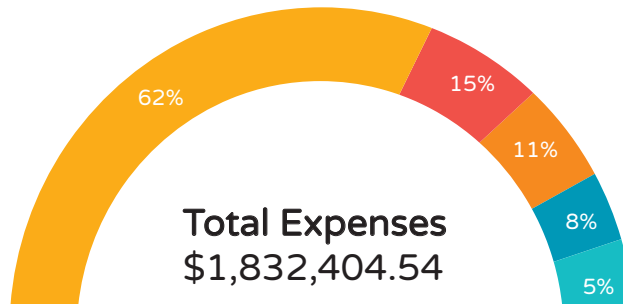

**\$1,127,195.55**  
**Programs & Exhibitions**  
(includes staffing)  
62%

**\$268,914.68**  
**Salaries & Benefits**  
(administrative)  
15%

**\$204,155**  
**Permanent Collection Art Acquisitions**  
11%

**\$143,087.44**  
**Office, Store, Facility, & Utility Expenses**  
8%

**\$89,051.87**  
**Marketing & Fundraising**  
(includes staffing)  
5%

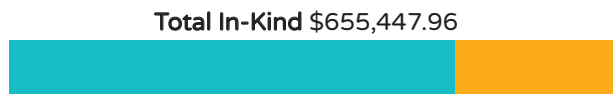

**\$504,350**  
**In-kind Goods**  
(materials or products that have been provided to your organization at no cost)

**\$151,097.96**  
**In-kind Services**  
(volunteers\*, pro bono professional services, etc.)

\*This page includes funding and expenses for both the Springville Museum of Art Association and the Springville Museum of Art which are two distinct legal entities that jointly operate the Museum.

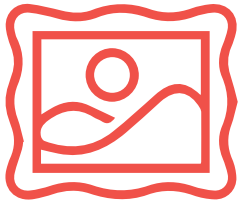

# Exhibitions

In FY2024, SMA had 17 different exhibitions on display that featured over 1,341 works of art by 978 artists. 5 shows were juried exhibitions with open calls. Other curated exhibitions feature works from our Permanent Collection, contemporary artists, and historic Utah art. Nine of these exhibitions opened in FY24.



## Juried Exhibitions

- 52<sup>nd</sup> Annual Utah All-State High School Art Show
- 100<sup>th</sup> Annual Spring Salon
- 49<sup>th</sup> Annual Utah Quilt Show
- 37<sup>th</sup> Annual Spiritual & Religious Art of Utah
- Annual Youth Art Competition

## Curated Exhibitions

- The Fairbanks Family: An American Dynasty
- Grand Ambitions in Utah Art
- Artist & Academy: Highlights from the Soviet Collection
- The Most Noble Subject: The Gail Miller and Kim Wilson Collection
- Plein Air Painters of Utah: Art on the Highway
- Inherit: A Visual Exploration of Land, Connection, and Legacy
- Salon 100: A Retrospective of 100 Spring Salons and the Students that Built Art City!
- From Massasoit to Ousamequin
- Favorite Ladies: Patterns, People, and Play
- SMA Milestones and Memories
- New Acquisitions/Collection Highlights
- Art Renewal Center Featured Artist

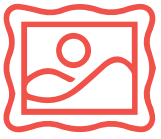

## Exhibition Highlight

# *The Most Noble Subject: The Gail Miller & Kim Wilson Collection*

November 15, 2023 – March 16, 2024

H.L.A. “Harry” Culmer painted magnificent scenes of the American West in the late nineteenth and early twentieth centuries. He opined that the mountains were “the most noble subject for an artists’ brush.” This exhibition explored what the artists in Gail Miller and Kim Wilson’s private collection considered their “most noble subject.” It featured masterpieces of Utah and Danish art, including works by historic Utah artists John Hafen, H.L.A. Culmer, Alfred Lambourne, J.T. Harwood, Minerva Teichert, James Christensen, LeConte Stewart, and C.C.A. Christensen that have never before been exhibited publicly.

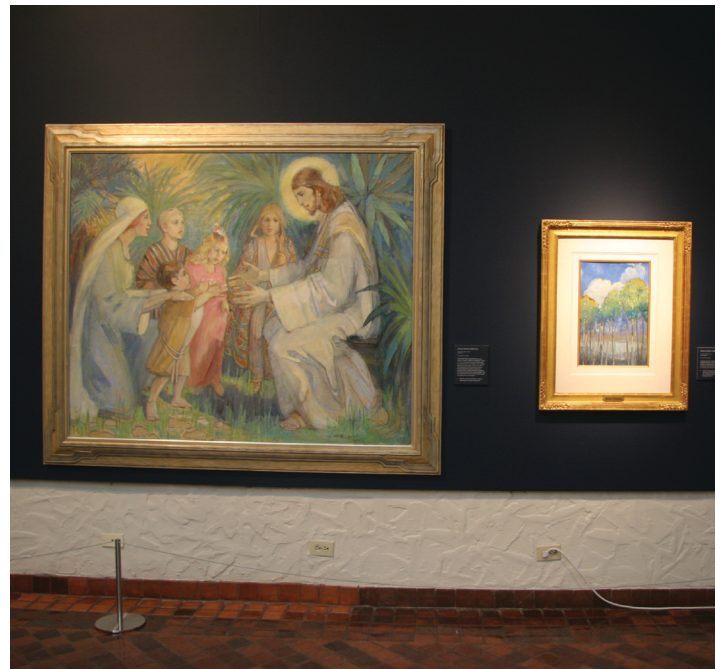
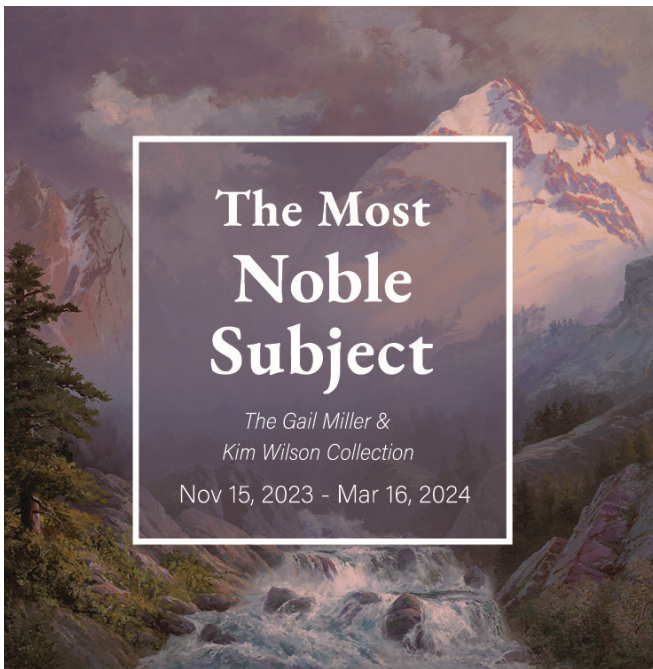





## Exhibition Highlight

# Salon 100: A Retrospective of 100 Spring Salons and the Students that Built Art City!

April 27, 2024 – May 17, 2025

*Salon 100* celebrates the 100<sup>th</sup> Anniversary of the Spring Salon and shares its impact and history! The Salon was started by Springville High School students in the 1920s. They hung the first shows in the halls of their high school until they were so well known for their art, the Springville community built them a museum! *Salon 100* features a curated selection of 100 artworks the Museum collected from the past 100 Spring Salons.

Throughout its history, the Salon showcased famous artists like Walt Disney, Norman Rockwell, Edward Hopper, and Georgia O'Keefe. The community's dedication to art propelled the Salon from the high school's halls to a full-fledged museum in 1937, shaping the artistic landscape of Springville and Utah forever. Our historic commemoration honors these students, celebrates contemporary artists, and imagines the future of the Salon through this exhibition, a documentary film, publications, and special programs and lectures.





# Exhibition Highlights

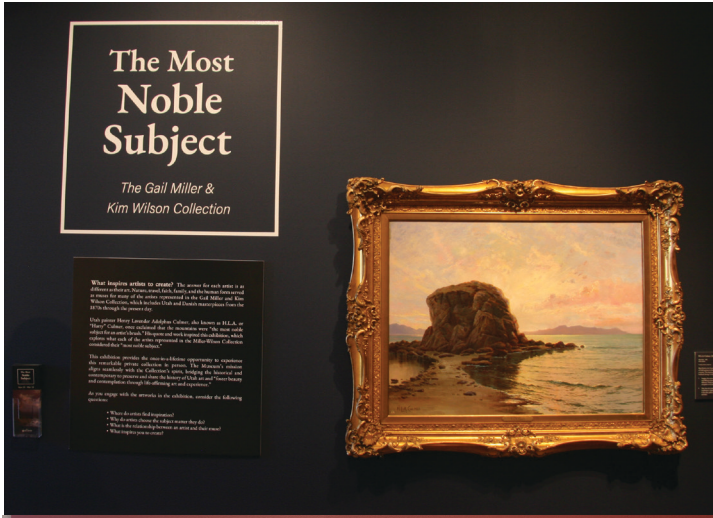

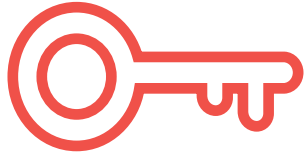

# Permanent Collection

57

Acquired  
Artworks

The Springville Museum of Art Association is dedicated to preserving, protecting, and sharing its remarkable collection of over 2,600 Utah, Soviet, and American artworks. Our collection is a vital resource for fulfilling our mission and serving our community. To ensure the long-term care of these treasures, we aim to adhere to best practices in storage,

documentation, accessibility, and conservation. Our dedicated collections staff provides comprehensive training to all staff and volunteers on proper handling, care, and display. We are committed to making our collection accessible to the public through exhibitions, educational programs, online resources, and community outreach.

## Acquisitions:

Through the generous support of donors and collectors, the Association acquired 57 works in FY24 including key pieces by living Utah artists Joshua Clare, Kathleen Peterson, Santiago Michalek, and Bianca Velasquez, as well as historic Utah works by Danquart Anthon Weggeland, John Hafen, and John B. Fairbanks. Additionally, we acquired two works for our Soviet Collection.

## Conservation:

In the Spring of 2024, we welcomed back the plaster model of Paul Revere by Museum founder Cyrus Dallin. Generous donors supported its conservation with professional conservator Kimberleigh Collins-Peyanud.

Kathleen Peterson, *The Quilters*, oil on board, 2023.



Santiago Michalek, *Lost in the Machine*, oil on canvas, 2024.

Cyrus Dallin, *Paul Revere*, plaster, 1899.





# Utah Artists Outreach

Utah’s vibrant artistic community is at the heart of our mission. We’re dedicated to championing local artists, supporting their careers as both creative professionals and entrepreneurs. Our programs and exhibitions are designed to showcase their talent, connect them with collectors, and offer essential resources for their continued success.

4,187

Network of Living Utah Artists

## Exhibitions & Collections

Three times a year, we curate highly competitive juried exhibitions showcasing hundreds of talented creators. With thousands of visitors and a network of dedicated collectors, we’re not just showcasing art—we’re propelling careers. We also acquire exceptional works for our Permanent Collection, preserving Utah’s contemporary art legacy.

## Artist Development

We are committed to empowering artists at every stage of their careers. This year, our Artist Round Table series offered free workshops on essential topics like grant writing, community building, art markets, and the emerging field of AI. We also foster a supportive artistic community by engaging artists as educators, workshop leaders, and jurors.

We partnered with UV Gallery Guild to host our first Fine Art Business Fair, which was a valuable opportunity for artists to connect with local vendors and explore resources to support their businesses.



*“Not only [does the Museum] supply us with a **world of information** for us as working artists, but they also provide an excellent way to meet other members of the art community. We have met so many amazing artists at these events. By meeting other artists it helps us know that **we are not alone** in this, that there is actually a **very supportive art community** in Utah, and provides us with networking opportunities to possibly work with other artists. We always leave with pages full of notes and smiles on our faces. We can’t say enough good things about this event and the Springville Museum of Art.”*

- Steve and Tonya Vistaunet, Local Artists



# Programs & Events

97

Public Programs

In FY24, SMA engaged over 12,000 community members through a dynamic program calendar. Our 97 public events, ranging from intimate gatherings of 10 to large-scale celebrations attracting over 4,000 attendees, catered to a diverse audience spanning toddlers to seniors and artists alike. Additionally, we hosted 280 group tours and visits.

280

Group Tours and Visits

A highlight of the year was our new partnership with licensed art therapists to offer programs promoting mental health and wellness, addressing specific community needs.

12,000

Participants

Our program lineup included favorites like the annual Children’s Art Festival, the Art Ball, Open Studio, Guppy Group for toddlers, Unframed lectures, High School Portfolio Day, Mindful Mondays, Summer Art Camps, Santa’s Art Shop, and many more!





## Programs Highlights

### *Spirit of the Art City*

In commemoration of the 100<sup>th</sup> Spring Salon, a documentary was created to share the story of the students that built Art City, directed and produced by Jared Jakins and Hunter Phillips of The Plains in collaboration with Springville Museum of Art. Featured in the film are several artists including Brian Kershnik, Ron Richmond, Lee Udall Bennion, and Jorge Rojas, as well as Museum directors Dr. Vern G. Swanson (1980-2012), Dr. Rita R. Wright (2012-2022), and Emily Larsen (2023- present). The film also features several Springville High School alumni and current students, former Springville Mayor Richard Child, and gallerist and art historian, Micah Christensen.

The film debuted Spring 2024 at the historic Rivoli theater with panel discussions and several showings and can now be seen in the Salon 100 history gallery.





## Programs Highlights



### Mindful Mondays

SMA began hosting Mindful Mondays in February 2024 as a series of wellness programs every Monday evening. Qualified instructors, facilitators, and mental health professionals design and lead free weekly classes for guests to find sanctuary at the Museum. Classes include:

- Art therapy
- Artmaking workshops
- Sound baths
- Meditation and mindfulness classes
- Restorative or yin yoga classes
- Journaling opportunities





# K-12 Programs & Outreach

The Utah State Legislature funds the Professional Outreach Program in Schools (POPS) to provide high-quality arts experiences for all K-12 public students and teachers in Utah. Managed by the Utah State Board of Education, SMA reaches every school district at least once every three years. The Museum matches legislative funding.

SMA offers free resources, training, and programs to educators and students across Utah. Our initiatives are crafted in collaboration with and evaluated by the Statewide Arts Partnership (SWAP), a team of Utah-licensed educators and arts professionals, to ensure educational excellence and impact. SMA is dedicated to cultivating thoughtful individuals with a lifelong appreciation for the arts. Our core programs include:

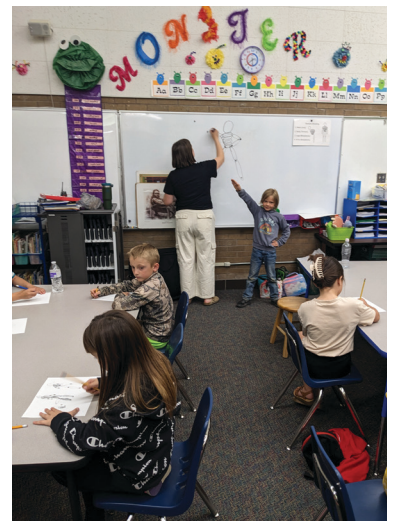
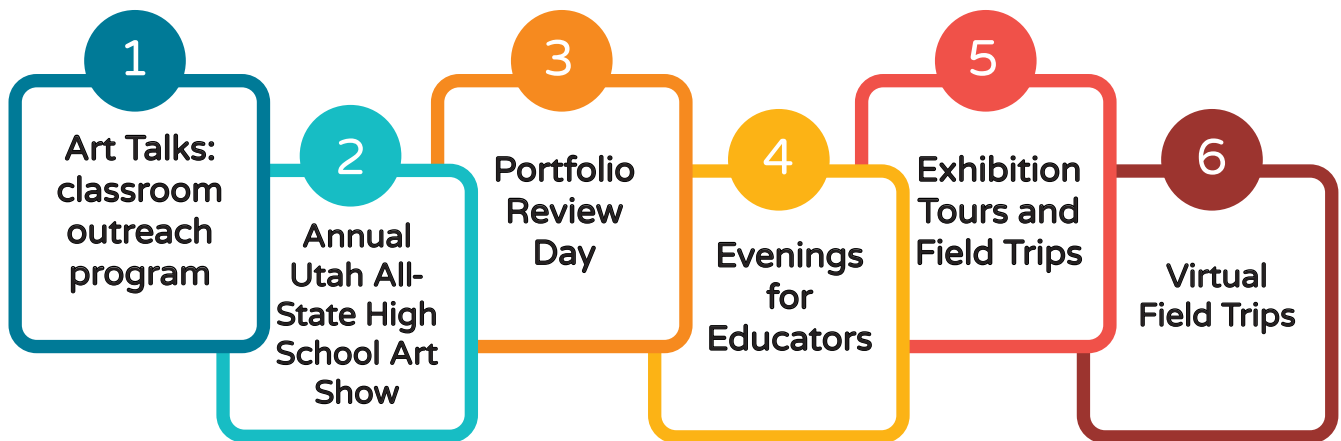





# K-12 Programs & Outreach Highlights

33,556  
Students

2,224  
Teachers

450  
Schools

39  
Districts

During the 2023-2024 school year, SMA served 33,556 students and 2,224 teachers in 450 schools (including 51 charter schools) across 39 districts.





# Accessibility Updates

To enhance accessibility and safety for all visitors, we utilized grant funds to complete several projects resulting in the following improvements:

- **Improved Door Accessibility:**  
Installed radio-controlled ADA door openers on the main entrance and in the Stewart Sculpture Garden.
- **Enhanced Stair Safety:**  
Added additional metal railings to the stairs near the west exit.
- **Enhanced Gallery Access:**  
Installed a temporary Ramp in the Swanson Gallery.  
Initiated the design process for a permanent ADA ramp in the Swanson Gallery.
- **Improved Wayfinding:**  
Purchased and installed exit braille signs and red exit emergency lights in the underground areas.
- **Provided Visitor Assistance:**  
Acquired additional gallery seating with walking devices for guests needing assistance.

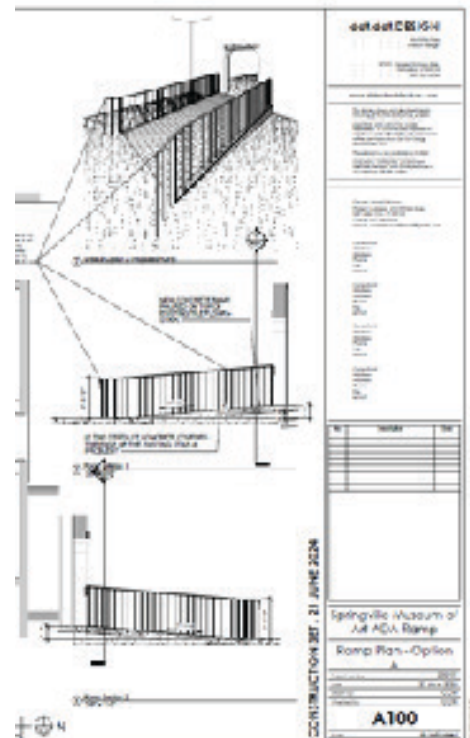



## Sponsors & Partners

We are grateful to our partners, sponsors, and donors for their generous support of the Springville Museum of Art and its programs and Collection. **THANK YOU** to everyone who supported the Museum in 2023-2024.

### Major Supporters



# Institutional Support & Program Partners

Altabank  
America First Credit Union  
Art City Inn  
Artists Nosh Group  
Beveled Edge Framing  
B.W. Bastian Foundation  
BYU David O. McKay School of Education  
BYU Museum of Art  
Central Bank  
Charles Redd Center for Western Studies  
Circle of Art Loving Friends  
Clyde Companies Inc.  
Copies Plus Printing  
Corn Wagon Quilt Company  
Dave's Bernina  
Dick and Timmy Burton Foundation  
DIY Wedding  
Encircle  
George Q. Morris Foundation  
George S. and Dolores Dore Eccles Foundation  
Hafen Dallin Guild  
Hansen Andrus Design  
Harward Farms  
J Kirk Richards Studio Academy  
Kimball Art Center  
Jiffy Lube  
Lamm Family Foundation  
Lyon Art Studio  
Making Space Thrift Store  
Meta  
Monney's Laundromat  
Mountain West Small Business Finance  
Nebo Credit Union  
Nora Eccles Harrison Museum of Art  
Nu Skin  
Pinguino's Gelato  
Plein Air Painters of Utah  
Precision Periodontics  
Prism Print Shop  
Progressive Leasing  
R. Harold Burton Foundation  
Reams Springville Market  
Riley Blake Design  
Rivoli Theater  
Schouten Orthodontics  
Sentient Academy  
Smith's Marketplace  
Southern Utah Museum of Art  
Snelson PhotoColor Lab  
Springville City  
Springville Historical Society  
Springville Kiwanis Club  
Thanksgiving Point  
The Plains  
The Policy Project  
Traditional Fine Arts Organization  
Trapnell Orthodontics  
Treasure Tree Academy  
Union Pacific Foundation  
Utah Art Education Association  
Utah County Commissioners  
Utah Cultural Alliance  
Utah Division of Arts and Museums  
Utah Humanities  
Utah Museum of Contemporary Arts  
Utah Museum of Fine Arts  
Utah Senate and Utah State Legislature  
Utah State Board of Education  
Utah Valley Quilt Guild  
Utah Watercolor Society  
UVU Roots of Knowledge  
Visual Art Institute  
VR Wizards  
Warren Orthodontics  
Wavetronix  
Weber State University  
Wheeler & Sundberg Funeral Home  
Your Very Favorite  
Zions Bank

# Individual Support

Aaron Cooper  
Adam Christensen  
Aimee Dunn  
Alan and Laurie Gibby  
Albert Theodorus  
Ali Crandall  
Allen Ferreira  
Andrew Spratt  
Anjeanette, Jubalen and  
Jerald H. Jacobs  
Ann Hartshorn  
Ann Orton  
Ann Petersen  
Ann Woodbury  
Anne and Stanley Taylor  
Anne Dolowitz  
Annie and Rob Nahoopii  
April Clawson  
April Wilkins  
Barbara and Stuart Young  
Betsy Thornton  
Bill and Marilyn Brown  
Blair Davis  
Brandi Allen  
Brenna Perry  
Brent and Bonnie Jean  
Beesley  
Brent and Melissa Brown  
Brent Christensen  
Brent Walker  
Brett Palmer  
Brian and Becky Lambert  
Brian and Tara Hennessy  
Brielle Petrie  
Brittany Foncesbeck  
Brooklyn Evans  
Bruce and Stefani Barton  
Bud Hawley  
Cara Bailey  
Carl and Heather Clyde  
Cary Hylton  
Cathy Erdmann  
Charlotte G. Axland  
Charmian Taylor  
Cheri Bahrke  
Chris and Michael-Ann  
McAfee  
Christina Dunzinger  
Christine Cameron  
Clifford and Jenna Holm  
Clyde and Gayle Gammell  
Cortney Lunt  
Cynthia Clark  
Dan Addington  
Daniel Thomas  
David and Becky Cook  
David and Robyn Lamm  
David and Stephanie Tanner  
David and Sylvia Fairbanks  
David Ericson  
David Glenn Lee  
David Hall  
David Keller  
David LeCheminant  
Dawn Bingham  
DeAnn Shields  
Delora Bertelsen  
Diana Biles  
Diane Anderson  
Dianne and Wally Carr  
Don and Rachel Olsen  
Dorothy Ann Jepsen  
Douglas and Heather Holm  
Edward Turner  
Elena Kern  
Elise Zoller  
Ellie Sonntag  
Emily Bastian  
Emily Larsen and Eric  
Boothe  
Eric Wilson  
Gail Miller and Kim Wilson  
Gilbert Cisneros  
Gordon A. and Hollie Milne  
Gordon and Roberta Smith  
Greg and Joyce Nolte  
Greg Wilkinson  
Harold Davis  
Hawks and Samantha  
Poulter  
Heidi Israelsen  
Holly Wilkinson  
Howard and Shari Lyon  
J. Kirk and Amy Tolk  
Richards  
Jacquelin Webster  
Janie Rogers  
Janine Hutchinson  
Jared Chipman  
Jared Cisneros and Erin  
Kolu  
Jaren Hancock  
Jason and Kristin Covili  
Jason and Jackie Packard  
Jason Smith  
Jay and Kathy Hanson  
Jeanne Hansen  
Jeff and Jacquelynn Sokol  
Jennifer Cavalli  
Jennifer Moulder  
Jenny Pulsipher  
Jerald H. Jacobs  
Jeremiah Smith  
Jerry Rudisin and Andrea  
Fabrega  
Jess Brousseau  
Jessica Henning  
Jim and Judy Michie  
Joel, Erica, Eloise, and  
Johanna Brown Family  
John Lloyd Bezzant  
John Riding  
John Schmidt

# Individual Support

Jolynn Tatum  
Joyce Baron  
Joyce Jenkins  
Joyce Marder  
Judith Toronto  
Karen Fairbanks  
Karen Horne  
Kathleen Brown  
Kathryn Clarke  
Ken and Calleen Condie  
Kevin Steiner  
Kristen Edwards  
Kristie Wolf  
Lana Miller  
Lance Homer  
Larry and Debra Wilson  
Laura Thomas  
Laurie Lisonbee  
Lawrence Pendleton  
Lee Taylor  
Leo Platero  
Leonora Midgley  
Lincoln Oliphant  
Linda Boyer  
Linda Etherington  
Linda V. Auwerda  
Lisa Halverson  
Lori and Rod Glenn  
Lynette and Gary Jones  
Mable Burch (in honor of  
Terry Burch)  
Maria Sykes  
Marian Shipley  
Mark and Wendy Packard  
Marsha Harward  
Martin and Bonnie Palmer  
Mary Livingston  
Mary Milan  
Tuddenham Family  
Matt Holton  
Megan K. and Ben Geilman

Megan Van Pelt  
Michael O'Malley and  
Lauren Fowler O'Malley  
Michael Sligting  
Michal Ann Adams  
Mike and Jackie Snelson  
Mindi Wright  
Nancy Elliott  
Nancy Volmer  
Natalie Petersen  
Nathan Day  
Nathan Oman  
Nathan Pace  
Nicholas Hoskins  
Nick and Carol Brown  
Pamela Platt  
Pat and Kathie Debenham  
Pat Conover  
Paul and Barbara Taylor  
Paul and Karen Larsen  
Philip Barlow  
Rachel Helps  
Rachel White  
Rebecca Finn  
Richard and Patricia Clyde  
Richard and Rebecca Child  
Rita Wright  
Robyn and Dell Card  
Robyn Pendlebury  
Russell and Cathy Fullmer  
Ruth and Fernando Silveira  
Ruth White  
Ruth Whiting Gledhill  
Scott Higginson  
Shannon Magleby  
Sharon and James Whitaker  
Sharon Woodward  
Sheila Liston  
Shuri Bunting  
Simon Cantarero  
Spencer Stokes

Stefani Kimche  
Stephanie Hock  
Steven Fairbanks  
Sue Staheli Wilson  
Susan Meyer  
Susan Walker  
Susu Knight  
Sydnee Christensen  
T and K Davidson  
Tammy and Tom Morris  
Tana Allred  
Thomas and Kathleen  
Taylor  
Todd and Joni Dornberger  
Tyler Fairbanks  
Val Boyes  
Veda Barrie  
Virgil and Jackie Jacobsen  
Weatherford Clayton  
Wendell Gadd  
Wendell (Skip) M. Doty  
Wilford and Natalie Clyde  
Willamarie Huelskamp and  
Ira Rubinfeld  
William Royden Card  
William Tayler

# Staff and Board Acknowledgments

## Outgoing SMA Association Board

Jay Hanson, President  
Heidi Israelsen, Vice President  
Jason Packard, Treasurer  
Chris McAfee, Collections Chair  
Mike Snelson, City Council  
Chris Sorensen, City Council  
Micah Christensen  
Mark Crenshaw  
Leslie Duke  
Nate Hawkes  
James Rees  
Anthony Sweat

## Incoming SMA Association Board

Chris McAfee, President  
Natalie Clyde, Vice President  
Jason Packard, Treasurer  
James Rees, Collections Chair  
Mike Snelson, City Council  
Mindi Wright, City Council  
April Clawson  
Simon Cantarero  
Mark Crenshaw  
Leslie Duke  
Jay Hanson  
Heather Holm  
Autumn Jensen

## Springville City Administration

Matt Packard, Mayor  
Craig Jensen, City Council  
Logan Millsap, City Council  
Jake Smith, City Council  
Mike Snelson, City Council  
Mindi Wright, City Council  
Troy Fitzgerald, City Administrator  
John Penrod, City Attorney  
Bruce Riddle, Finance Director

## SMA Staff 2024

Emily Larsen, Museum Director  
Shannon Acor, Associate Director  
Allison Pinegar, Head of Education and Programs  
Caley Abilez, Educator  
Hilary Barksdale, Store Manager  
Katharine Bekker, Educator  
Meagan Boggess, Event Host  
Jessica Brousseau, Event Host  
Candace Brown, Educator  
Janelle Christensen, Accountant  
Sav Clyde, Educator  
Jenny Coates, Executive Assistant  
Lucy Corbett, Educator  
Teva Derrick, Event Host  
Kim Dragomir-Peterson, Educator  
Cheyanne Elton Event Host  
Megan Fawson, Event Host  
Elena Free, Educator  
Sarah Gardner, Event Host  
Leslie Gleaves, Public Art Coordinator  
Janet Hatch, Event Host  
Christine Heathcote Hale, Educator  
Chloe Hunter, Educator and Collections Fellow  
Jerica Judkins, Office Specialist, Marketing  
Kylie Kimball, Registrar  
Courtney Lehtikainen, Event Host  
Lauren Lyons, Event Host  
Judy Mansfield, Front Desk, Event Host  
Savannah Marutz, Event Host  
Brittany Matthews, Educator  
Ali Pack, Office Assistant, Graphic Design  
Jadyn Parkinson Event Host  
Susan Prestwich, Front Desk, Event Host  
Esther Sanford, Event Host  
Mirielle Sanford, Educator  
Marie Savage, Educator  
Jill Schofield, Front Desk  
Sophie Simpson, Event Host  
Jacquelynn Sokol, Development Coordinator  
Lindsay Taylor, Front Desk  
Carmen Torres, Event Host  
Emma Wilkins, Front Desk, Exhibition Specialist  
Gina Woolf, Event Coordinator  
Cheynie Wray, Educator



springville  
MUSEUM OF ART